

Team

85

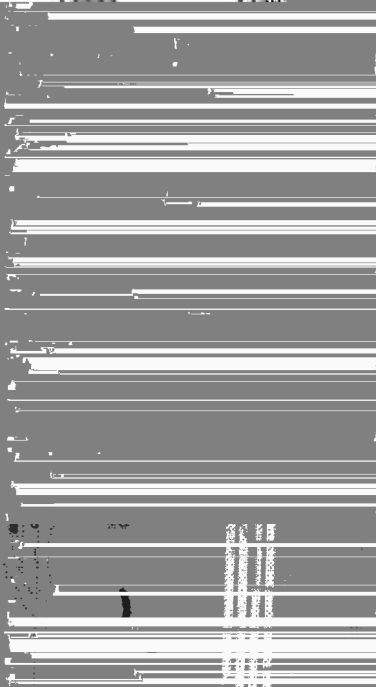

PLEASE PRINT AND FILL IN ALL INFORMATION CAREFULLY. THIS IS A REQUIRED FIELD. IF YOU ARE NOT SURE OF THE INFORMATION, PLEASE CONTACT THE OFFICE OF THE DIRECTOR OF THE BUREAU OF REVENUE AND TAXATION.



Handwritten notes and markings on the left side of the page, including a checkmark and some illegible scribbles.